

GROUND FLOOR PLAN

SCALE 1:100

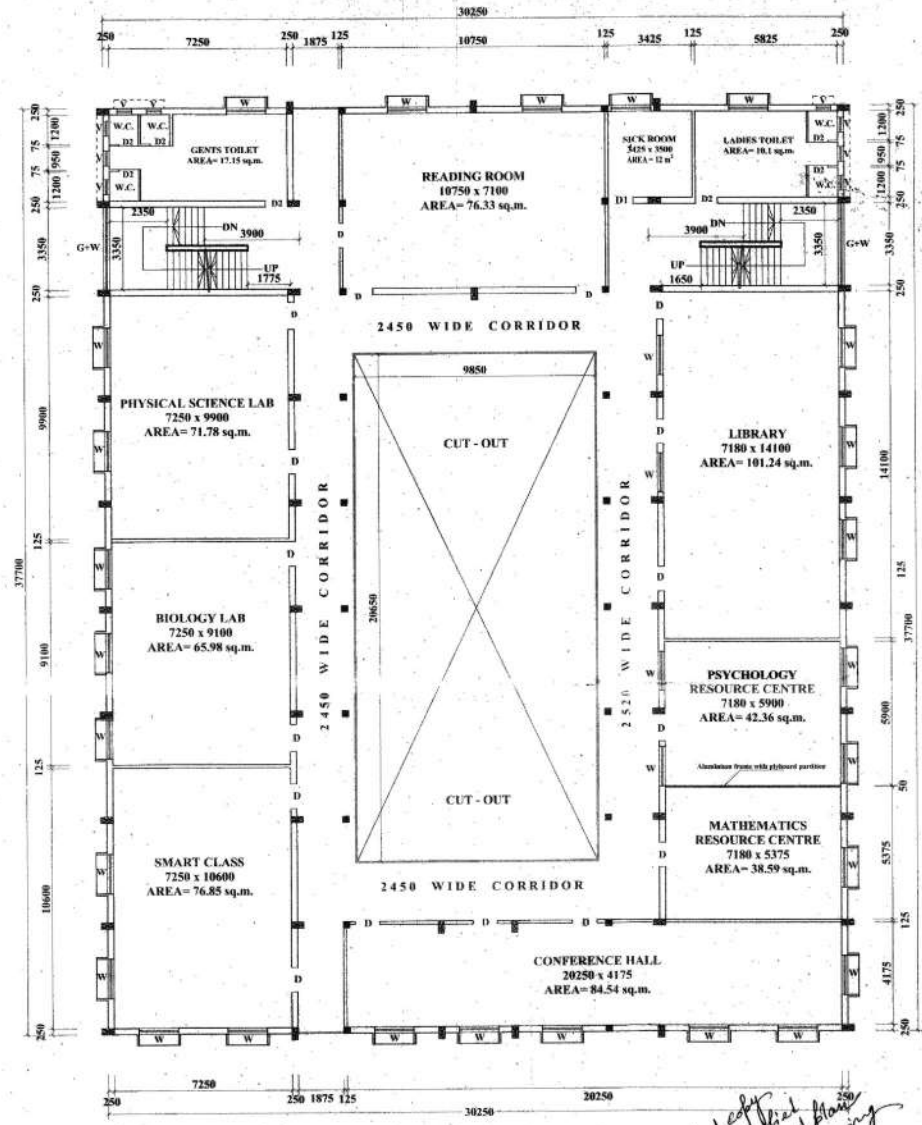

FIRST FLOOR PLAN

SCALE 1:100

NOTE:
FOR CONSTRUCTION PURPOSE FOLLOW STRUCTURAL DRAWING.

NOTE:
ALL DIMENSIONS ARE IN MM UNLESS OTHERWISE STATED.
SCALE: 1:100
DESCRIPTION OF WORK:
1. F.C.C. (1:50) IN FOUNDATION & FLOOR WITH 30 MM DOWN STONE CHIPS.
2. 230 MM THICK R.W. LUD WITH FIRST CLASS BRICKS.
3. 125 MM THICK BRICK WORK (1:4) WITH FIRST CLASS 4.25 MM THICK B.P.C. (1:1.5) CEMENT GRADE (1:1.5) STONE CHIPS.
4. 19 MM & 12 MM WALL PLASTER (1:4).
5. 6 MM CEILING PLASTER (1:4).
6. CURING: MINIMUM 14 DAYS FOR R.C.C. WORK & 7 DAYS FOR OTHER CEMENT WORK.

DOORS AND WINDOWS SCHEDULE			
TYPE	WIDTH	HEIGHT	REMARKS
CD	1875	2120	Collapsible Gate
D	1100	2120	Panel Door
D1	900	2120	PVC Flush Door
D2	800	2120	PVC Flush Door
W	1600	1350	Glazed Sluiter
W	600	600	Glazed Sluiter
G+W	1350	2000	Glass Window

STATEMENT OF AREAS:	
PLOT AREA	= 5465 SQ.M. / 135 Decimal
GROUND FLOOR AREA	= 937,022 sq.m.
FIRST FLOOR AREA	= 937,022 sq.m.
SECOND FLOOR AREA	= 937,022 sq.m.
THIRD FLOOR AREA	= 937,022 sq.m.
CANTEN & PARKING AREA	= 190.00 sq.m.
TOTAL BUILT UP AREA	= 3938.088 sq.m.

RAJENDRA ACADEMY FOR TEACHERS' EDUCATION (B.Ed & D.El.Ed COLLEGE)
UNDER RAJENDRANATH EDUCATION & WELFARE TRUST
OFFICE - P- 14, JOY JAYANTI SARANI, BIDHANNAGAR, SECTOR 2C, DURGAPUR-12, DIST- BURDWAN, WB.
REVISED FOUR STORIED BUILDING PLAN OF RAJENDRA ACADEMY FOR TEACHERS' EDUCATION OVER PLOT NO.-1952 (P), 1949 (P) MOUZA-GOPALPUR, J.L. NO.- 65, KHATIAN NO.- 4223, P.S.- KANKSA, DIST- BURDWAN, WEST BENGAL

ARCHITECT :
SANJOY PAUL & ASSOCIATES
 ANANTRAN APARTMENT
 A-2 GROUP HSG. COMPLEX
 SECTOR -2A BIDHANNAGAR
 DURGAPUR-12
 Home No.- 40, 1st Avenue
 SERPO TOWNSHIP
 DURGAPUR-713205
 MOB-933921000

SIGNATURE OF ARCHITECT
 (SANJOY PAUL)
 CA/90/13166
 DMC/BPD/37

SIGNATURE OF CHAIRMAN
 JAYANTA KUMAR CHAKRABORTY

Certified copy checked & approved as per standard drawing
Approved
 APPROVED
 Assistant Engineer
 ZILLA PARISHAD
 BURDWAN

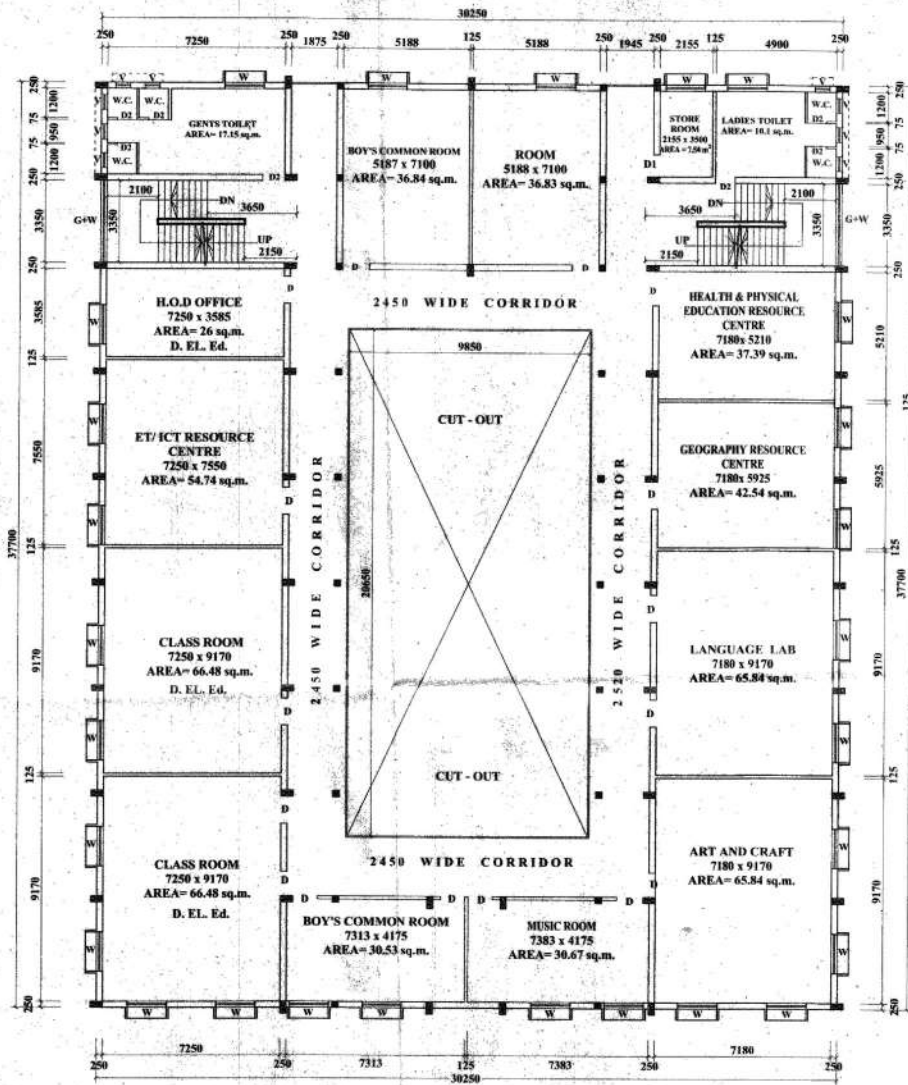

SECOND FLOOR PLAN
SCALE: 1:100

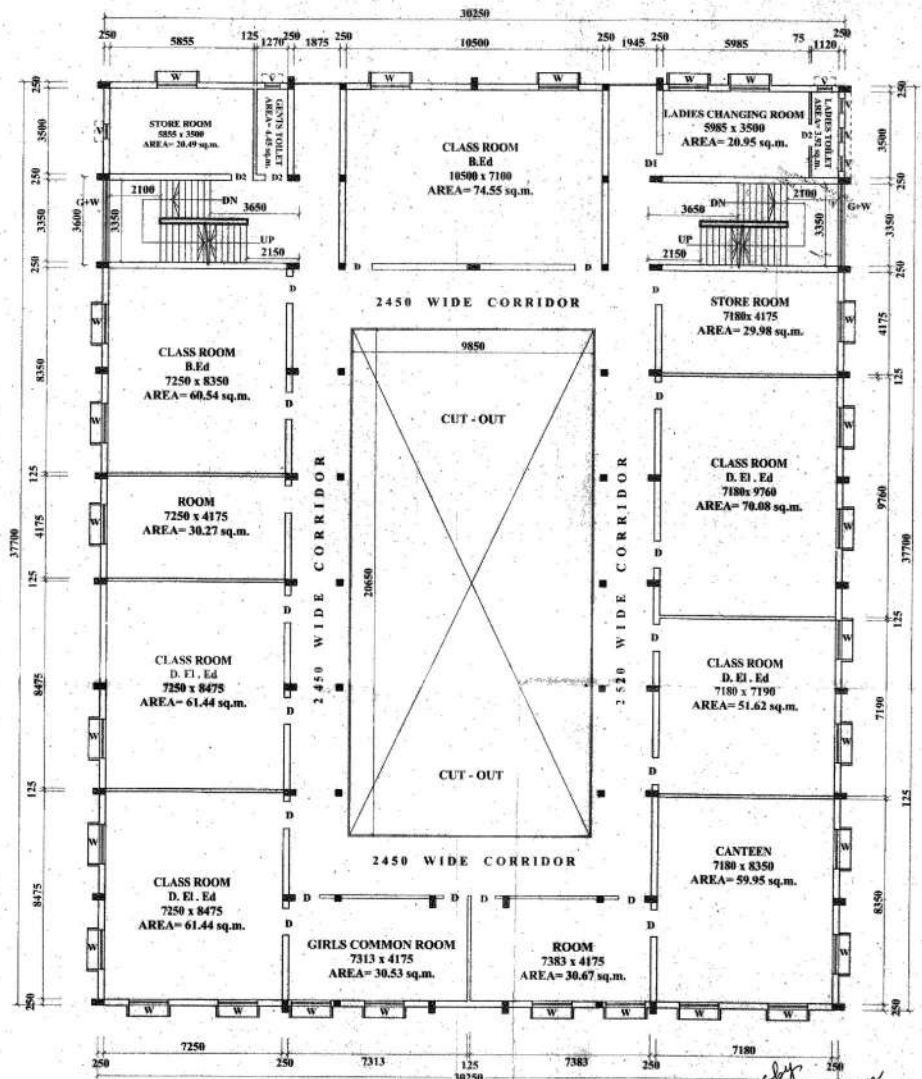

THIRD FLOOR PLAN
SCALE: 1:100

NOTE:
FOR CONSTRUCTION PURPOSE FOLLOW STRUCTURAL DRAWING.

NOTE:
ALL DIMENSIONS ARE IN MM UNLESS OTHERWISE STATED.
SCALE: 1:100

SPECIFICATION OF WORK:
1. P.C.C. (1:3:6) IN FOUNDATION & FLOOR WITH 20 MM DOWN STONE CHIPS.
2. 250 MM THICK B.W. (1:4) WITH FIRST CLASS BRICKS.
3. 125 MM THICK BRICKWORK (1:4) WITH FIRST CLASS 4. 25 MM THICK B.P.C. (1:1.5:3) C/C.
5. ALL R.C.C. WORK (1:2:4) WITH 10 MM DOWN GRADE/BLACK STONE CHIPS.
6. 10 MM & 12 MM WALL PLASTER (1:3).
7. 4 MM CEILING PLASTER (1:3).
8. CURING: MINIMUM 14 DAYS FOR R.C.C. WORK & 7 DAYS FOR OTHER CEMENT WORK.

DOORS AND WINDOWS SCHEDULE			
TYPE	WIDTH	HEIGHT	REMARKS
CG	1875	2120	Colgaphite Gate
D	1300	2120	Panel Door
D1	900	2120	PVC Flush Door
D2	900	2120	PVC Flush Door
W	1600	1300	Glazed Sluiter
V	400	400	Glazed Sluiter
G+W	3350	2000	Glaze window

STATEMENT OF AREAS:
PLOT AREA= 5465 SQ.M. / 135 Decimal

GROUND FLOOR AREA=937.022 sq.m.
FIRST FLOOR AREA=937.022 sq.m.
SECOND FLOOR AREA=937.022 sq.m.
THIRD FLOOR AREA=937.022 sq.m.
CANTEN & PARKING AREA=190.00 sq.m.
TOTAL BUILTUP AREA=3938.088 sq.m.

RAJENDRA ACADEMY FOR TEACHERS' EDUCATION (B.Ed & D.El.Ed COLLEGE)
UNDER RAJENDRANATH EDUCATION & WELFARE TRUST OFFICE - P-14, JOY JAYANTI SARANI, BIDHANNAGAR, SECTOR 2C, DURGAPUR-12, DIST- BURDWAN, WB.

REVISED FOUR STORIED BUILDING PLAN OF RAJENDRA ACADEMY FOR TEACHERS' EDUCATION OVER PLOT NO.-1952 (P), 1949 (P) MOUZA-GOPALPUR, J.L. NO.- 65, KHATAN NO.- 4223, P.S.- KANKSA, DIST- BURDWAN, WEST BENGAL

ARCHITECT:
SANJOY PAUL & ASSOCIATES
AMANTRAN APARTMENT
A-3 GRIPEP BSG. COMPLEX
SECTOR-2A BIDHANNAGAR
DURGAPUR-12

Home No.- 40, 1st Avenue
SEPCO TOWNSHIP
DURGAPUR-71208
MOB-933921690

DATE: 24-12-2011
SCALE: 1:100
DRG. NO.- AR/ B.E.D/ 2/3

SIGNATURE OF ARCHITECT
(Signature)
(SANJOY PAUL)
CA/90/13166
DMC/BPD/37

SIGNATURE OF CHAIRMAN
(Signature)
JAYANTA KUMAR CHAKRABORTY

APPROVED
Checked & verified as per sanctioned plan approved drawing
(Signature)
Pradyum
Gopalpur Gram Panchayat
P.S. Kanksa, Dist. Burdwan

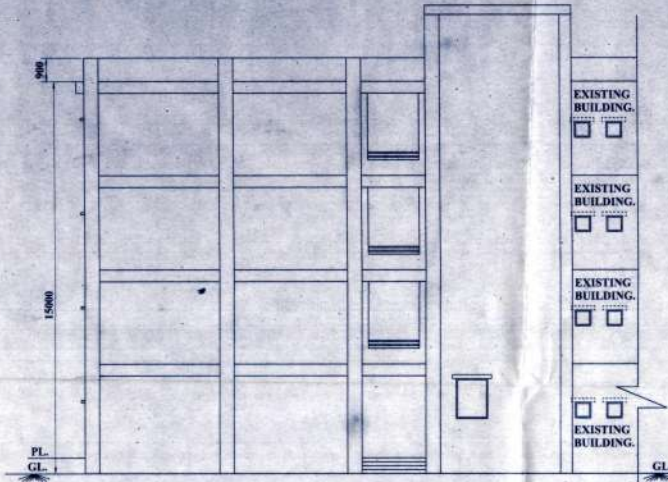

ELEVATION FROM SIDE B

SCALE 1:100

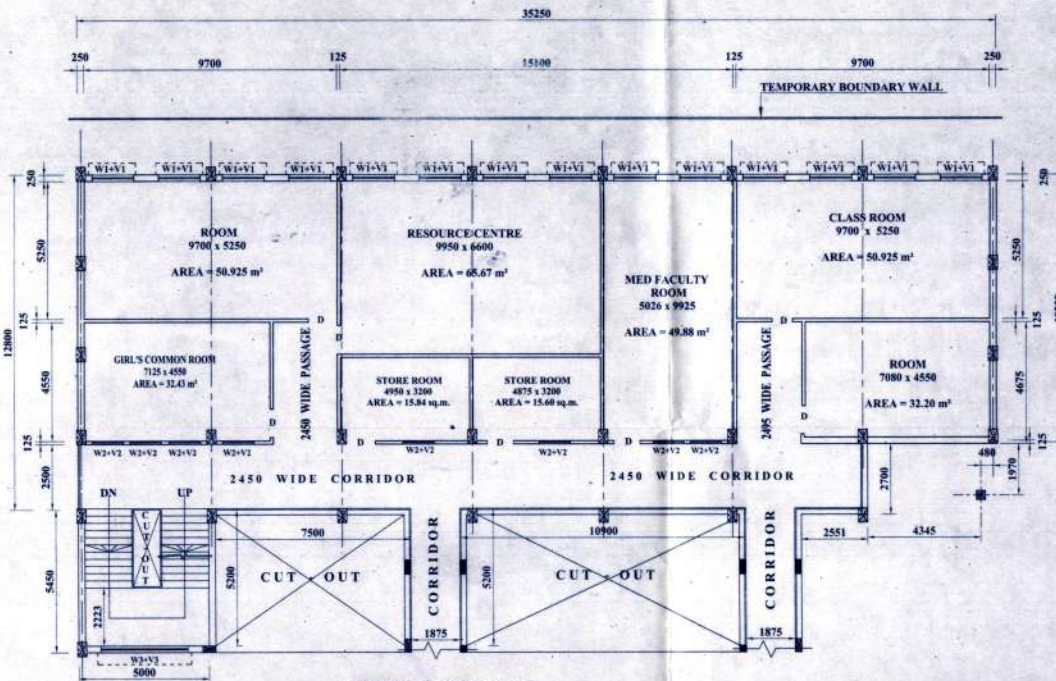

THIRD FLOOR PLAN

SCALE 1:100

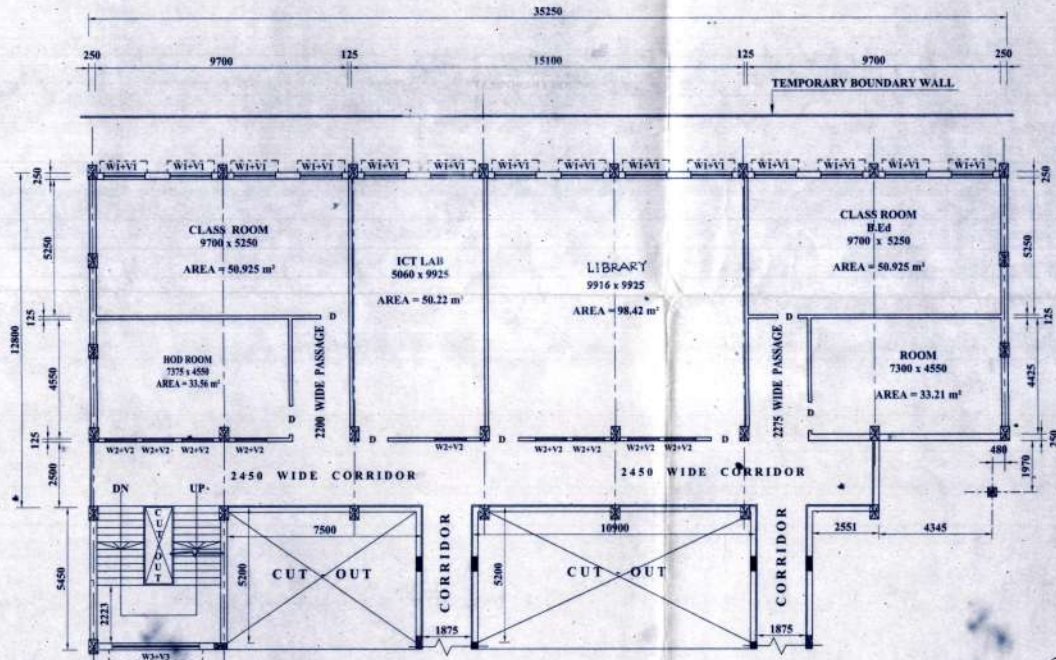

SECOND FLOOR PLAN

SCALE 1:100

NOTE:

- FOR CONSTRUCTION PURPOSE FOLLOW STRUCTURAL DRAWING & DETAIL WORKING DRAWINGS.
- FOR ANY CONFUSION CONSULT THE ARCHITECT.
- ALL DIMENSIONS ARE IN MM UNLESS OTHERWISE STATED.

SPECIFICATION OF WORK:

- P.C.C. (10:4) IN FOUNDATION & FLOOR WITH 20MM BROWN STONECHIPS.
- 200 MM THICK R.V. (1:0) WITH FIRST CLASS BRICKS.
- 125 MM THICK BRICKWORK (1:0) WITH FIRST CLASS.
- 25 MM THICK D.P.C. (1:1.5:3) WITH SRA QUALITY CEMENT.
- ALL R.C.C. WORK (1:1.5:3).
- 19 MM & 12 MM WALL PLASTER (1:4).
- 4MM CEILING PLASTER (1:4).
- CURING MINIMUM 14 DAYS FOR R.C.C. WORK & 7 DAYS FOR OTHER CEMENT WORK.
- GRADE OF CONCRETE: M20.
- FOR STEEL BAR SHALL BE OF TESTED QUALITY OF GRADE Fe-50 AS PER IS CODE.

DOORS AND WINDOWS SCHEDULE

TYPE	WIDTH	HEIGHT	REMARKS
D	1100	2130	Panel Door
W1-V1	1600	1350	Glass window
	1600	500	Louvered window
W2-V2	1200	600	Glass window
	1200	500	Louvered window
G+W	3000	1350	For stair window

STATEMENT OF AREAS:

PLOT AREA = 5465 SQ.M. / 135 Decimal
 GROUND FLOOR AREA = 563.37 sq.m.
 FIRST FLOOR AREA = 510.89 sq.m.
 SECOND FLOOR AREA = 498.14 sq.m.
 THIRD FLOOR AREA = 498.14 sq.m.
 TOTAL BUILTUP AREA = 2070 sq.m.

DATE : 27-06-2016 DRG NO. - AR 3/3

REGULARIZATION PLAN OF EXISTING G+III STORIED BUILDING OF M. Ed COLLEGE OF RAJENDRA ACADEMY FOR TEACHERS' EDUCATION OVER PLOT NO.-1952(P),1949(P) MOUZA-GOPALPUR, J.L. NO.- 65, KHATTIAN NO. - 4223, P.S.- KANKSA, DIST- BURDWAN, WEST BENGAL

RAJENDRA ACADEMY FOR TEACHERS' EDUCATION (B.Ed, D.El.Ed & M.Ed COLLEGE) UNDER RAJENDRANATH EDUCATION & WELFARE TRUST OFFICE - P- 14, JOY JAYANTI SARANI, BIDHANNAGAR, SECTOR 2C, DURGAPUR-12, BURDWAN, WB.

SIGNATURE OF CHAIRMAN

Jayanta Kumar Chakraborty
 JAYANTA KUMAR CHAKRABORTY

SIGNATURE OF ARCHITECT

Sanjoy Paul
 (SANJOY PAUL)
 CA/90/13166
 DMC/BPD/37

APPROVED
 Pruthi
 Gopalpur Gram Panchayat
 P.O. - Kanksa, Dist. - Burdwan

Checked & verified
 O.K.
 Nirman Sahayak
 Gopalpur Gram Panchayat

Approved
 Pruthi
 Gopalpur Gram Panchayat
 P.O. - Kanksa, Dist. - Burdwan

SANJOY PAUL AND ASSOCIATES
 AMANTRAN APARTMENT A-2 GROUP HSG. COMPLEX SECTOR-2A BIDHANNAGAR DURGAPUR-12
 HOUSE NO-40, 1st AVENUE SEPCO TOWNSHIP DURGAPUR-713285

SITE PLAN

RAJENDRA ACADEMY FOR TEACHERS' EDUCATION
ON RS PLOT NO 1952(P) & 1949(P) AT MOUZA - GOPALPUR, KANKSA, DURGAPUR JLNO-65.

SITE PLAN

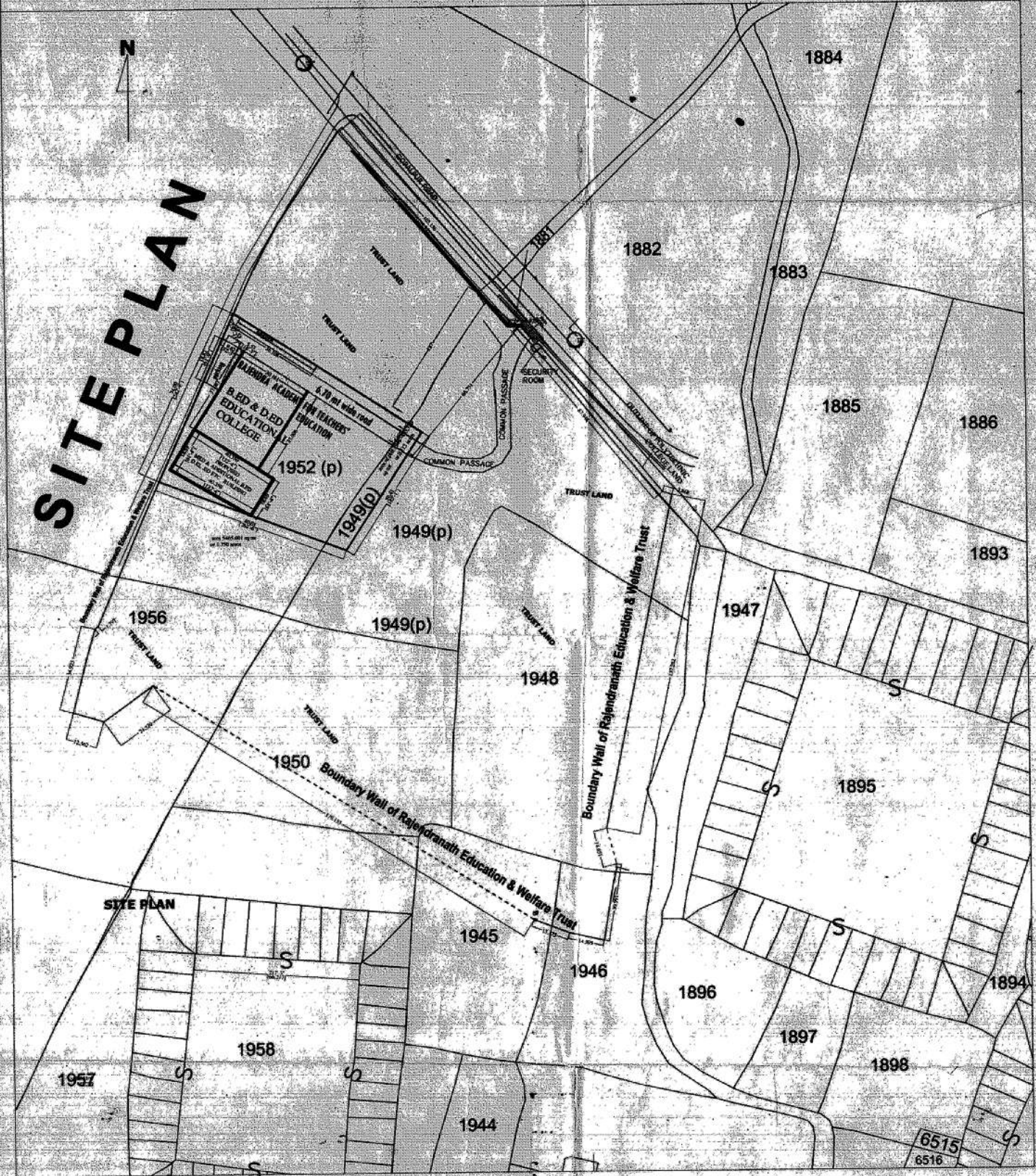

Checked & Verified
(Auth)
Nirmal Sahayak
Ganesh Gram Panchayat

APPROVED
Assistant Engineer
ZILLA PARISHAD
Asstg Engr

APPROVED
6/2/20
Pradhan
Ganesh Gram Panchayat
P.S. Kanksa, Dist. Burdwan

<p>STATEMENT OF AREAS:-</p> <p>LAND AREA=3465.061 sq mt or 1.3360 ac</p> <p>area of plot 1952-2009.27 sq mt or 1.236 acres & area of plot 1949-455.79 sq mt or 0.113 acres.</p>	<p>RAJENDRA ACADEMY FOR TEACHERS' EDUCATION B. ED, D. ED & M. ED COLLEGE OFFICE P-14, ANIRACHAL CO-OPERATIVE JAYJAYANTI SABARI, BIRDHUMNAGAR, SECTOR 2C DURGAPUR-12 DIST -BURDWAN.</p>	<p>ARCHITECT SANJOY PAUL AND ASSOCIATES AMANTRAM APPT. A-2 GROUP HSG COMD. SEC-2A BISHWANAGAR DGP-12 9A/3/29 SEPCO TOWNSHIP DGP-05</p>	<p><i>Sanjoy Paul</i> SIGNATURE OF ARCHITECT</p> <p>OWNER <i>[Signature]</i> DIKSHITA KUMAR CHANDABARTY PRESIDENT RAJENDRA ACADEMY FOR TEACHERS' EDUCATION</p>
<p>SITE PLAN OF FOUR STORED, RAJENDRA ACADEMY FOR TEACHERS' EDUCATION B. ED, D. ED & M. ED COLLEGE, BUILDING OVER PLOT NO 1952(P)&1949(P), MOUZA GOPALPUR, J.L. NO-65 P.S. KANKSA, DIST-BURDWAN W.B.</p>		<p>SCALE 1:1 (ALL DIMENSIONS ARE IN METRE) ONE NO. OR 1/1</p>	